Huckberry

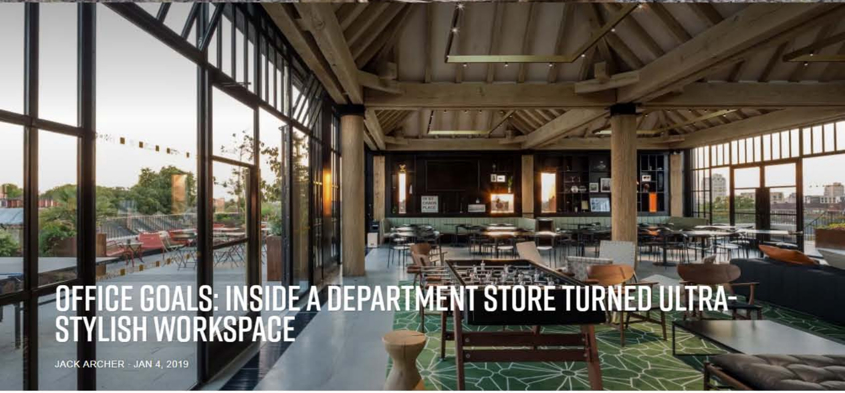

OFFICE GOALS: INSIDE A DEPARTMENT STORE TURNED ULTRA-STYLISH WORKSPACE

JACK ARCHER · JAN 4, 2019

London-based architecture and design studio Squire & Partners transformed a former Bon Marché department store into one of the drool-worthiest workspaces we've seen in months.

Originally built in 1906, they stipped the building down to its core, showing off its beautiful bones and adding it to with minimalist vibes, inspiring art and all the right comfort. In addition to the office space, the building is also home to a café, record store, a bar-restaurant and various event spaces.

Come take a look around and try not to get too jealous.

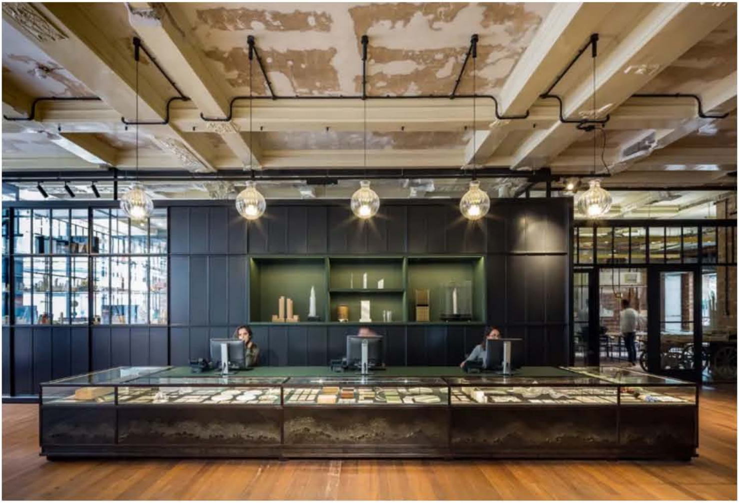

James Jones

James Jones

James Jones

James Jones

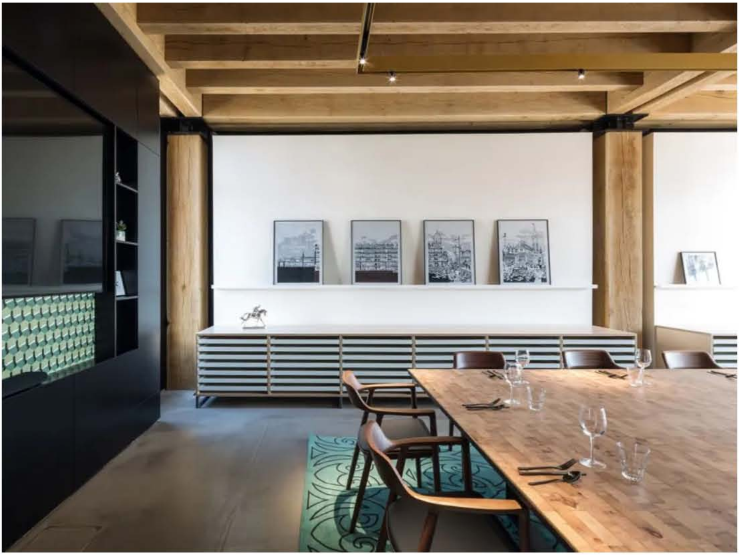

James Jones

James Jones

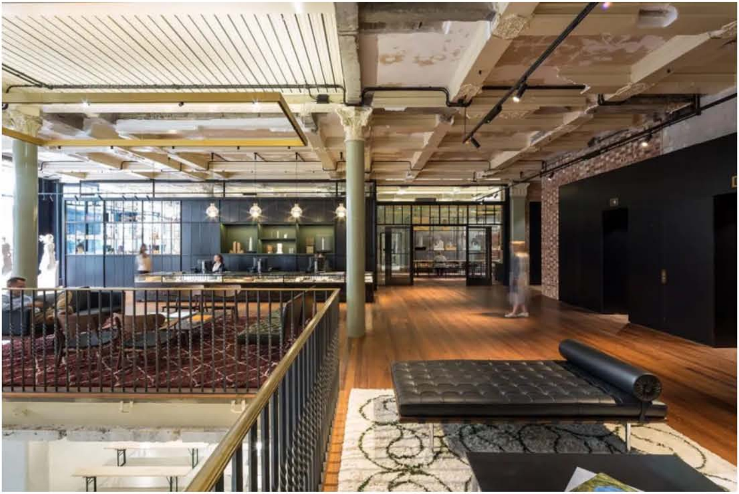

James Jones

James Jones

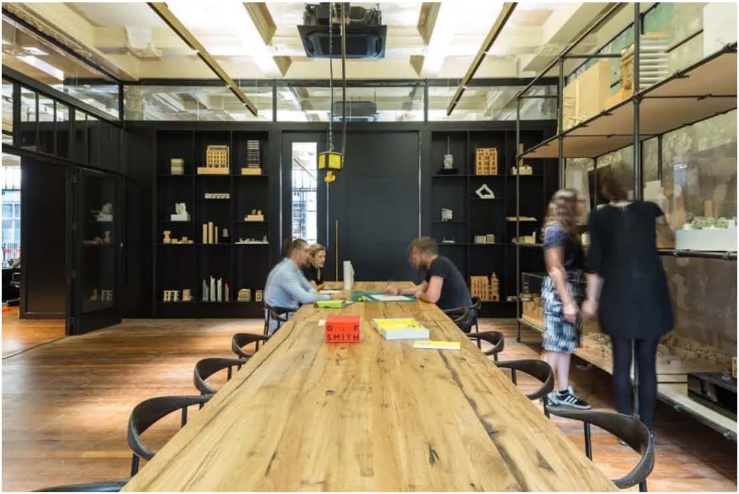

James Jones

James Jones

James Jones

James Jones

James Jones

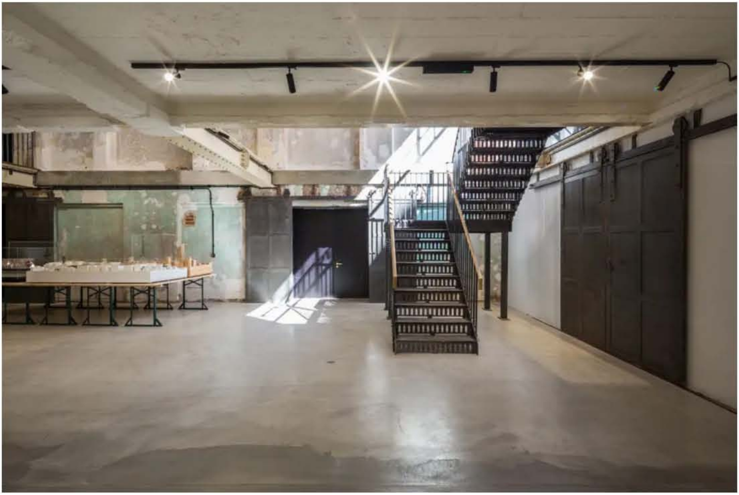

James Jones

James Jones

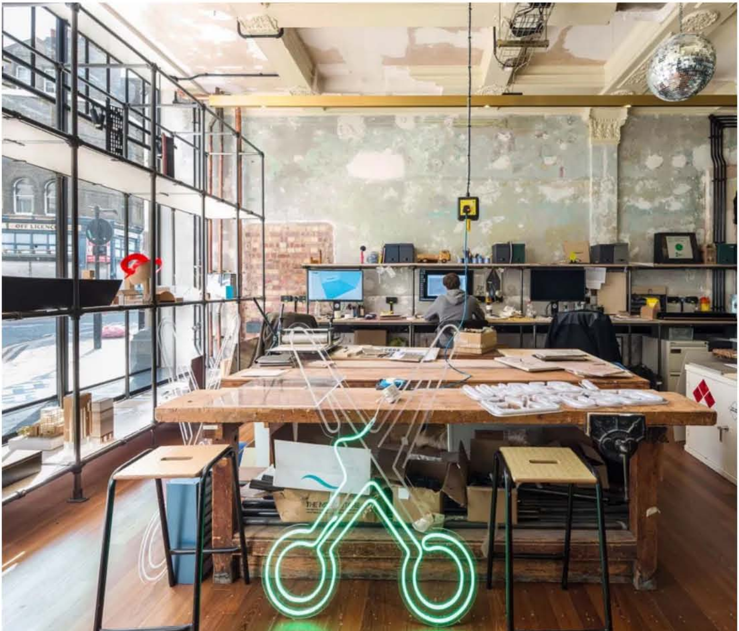

OFF LICENCE

James Jones

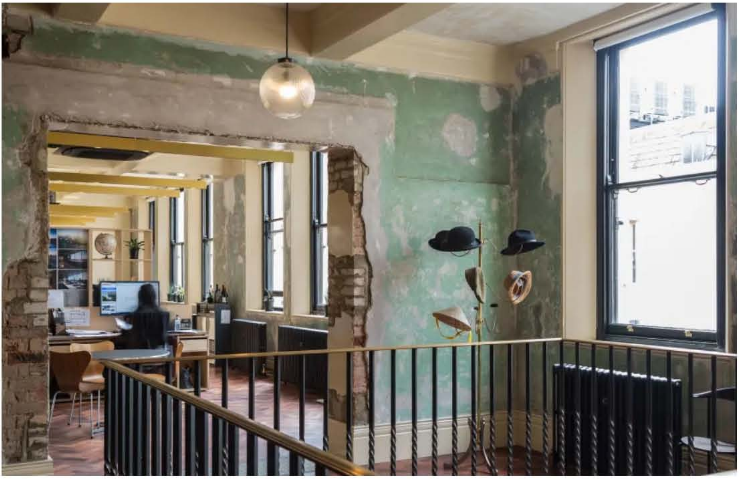

James Jones

THE
DEPARTMEN
STORE

James Jones

THE DEPARTMENT STORE
248
SQUIRE & PA
NERS

James Jones

James Jones

OFFICE
MUSIC

James Jones

BY JACK ARCHER
Twitter · Instagram